# PIRELLI NATIONAL JUNIOR SUPERSTOCK CHAMPIONSHIP WITH MOTONOVO FINANCE: COOK STAYS ON TOP TO CLAIM POLE

**DONINGTON PARK**

**20 - 22 MAY**

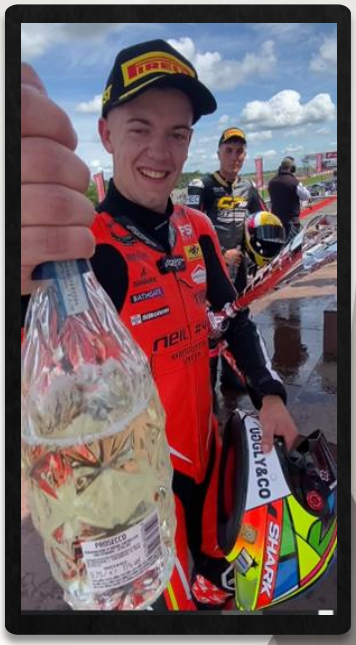

Binch Racing and Max Cook are absolutely delighted to have secured another race victory at Donington Park this weekend.

Max took his time and steadily built his pace over the course of the weekend. Saturday saw him secure another superb Pole position in the qualifying session. So much so that he beat the current lap record by 0.3 of a second.

Sunday's race got underway smoothly with Max converting his pole position with the hole shot to race leader out of turn one, the infamous Redgate Corner.

After two laps of blistering Pace max had already established a 2 second lead at the front before the race was stopped due to a red flag situation.

The restart was a slightly more nervy affair leaving Redgate Corner in 5th position before starting his assault down Craner Curves. The race had been reduced from 20 laps to 16 so Max knew he had work to do.

By the end of the 2nd lap Max was back in front and starting to pull away. Superb race management using the information on his pit board saw Max hold a lead of 3secs for the majority of the race.

Knowing he had more to give, Max upped his pace to take a new race lap record of 1.09.49 before successfully taking the checkered flag.

This weekend's result establishes Max and Binch Racing as new championship leaders going into round 4 at Knockhill in Scotland on June 17th, 18th & 19th. This round is a double header with two races for Stock 600cc machines.

The entire team will be working hard to prepare as they look to strengthen their hold on the championship title.

# Junior Superstock BSB

| POS | NO | RIDER/TEAM | POINTS | SILVERSTONE 15 - 17 APR | OULTON PARK 30 APR - 02 MAY | | DONINGTON PARK 20 - 22 MAY | KNOCKHILL 17 - 19 JUN | BRANDS HATCH 22 - 24 JUL | THRUXTON 12 - 14 AUG | CADWELL PARK 27 - 29 AUG | SNETTERTON 09 - 11 SEP | OULTON PARK 23 - 25 SEP | DONINGTON PARK 30 SEP - 02 OCT | BRANDS HATCH 14 - 16 OCT |
|---|---|---|---|---|---|---|---|---|---|---|---|---|---|---|---|
| | | | | R1 | R2 | R3 | R4 | | | | | | | | |
| 1 | 30 | MAX **COOK**<br>UGGLY & CO by BINCH Pro Yamaha | 75 | | 25 | 25 | 25 | | | | | | | | |
| 2 | 21 | DAN **BROOKS**<br>R4R Vision Team Kawasaki | 59 | 10 | 13 | 16 | 20 | | | | | | | | |
| 3 | 55 | LOUIS **VALLELEY**<br>TeamVal-Tech Racing Yamaha | 56 | 16 | 20 | 20 | | | | | | | | | |
| 4 | 34 | AARON **SILVESTER**<br>A & J Racing Yamaha | 52 | 20 | 11 | 11 | 10 | | | | | | | | |
| 5 | 54 | FRANCO **BOURNE**<br>Marvel HCL Motorsport Kawasaki | 48 | 25 | | 10 | 13 | | | | | | | | |
| 6 | 57 | SETH **CRUMP**<br>SEEEEETH Yamaha | 40 | 8 | 10 | 13 | 9 | | | | | | | | |